



WJAIN GROUP - MUKUND EDUCATION SOCIETY'S

SANMATI ENGINEERING COLLEGE

ENGINEERING UG AND PG PROGRAMME

APPROVALS / AFFILIATION

A.I.C.T.E. NEW DELHI, D.T.E. MUMBAI.
SANT GADGE BABA AMRAVATI UNIVERSITY,
AMRAVATI, MAHARASHTRA, INDIA.

ADDRESS

NH.161, WASHIM MALEGAON ROAD,
SAWARGAON BARDE, WASHIM,
MAHARASHTRA, INDIA - 444505.

CONTACT

PHONE +918551841000, +918552841000
ENGINEERING@SANMATI.IN
WWW.SANMATI.IN

Ref. No.

Date:

SEC/AQAR/2021-22/Criteria Supporting Documents/Cr6-6.2.2

Date: 13/02/2023

Criteria 6.2.2 :	The functioning of the institutional bodies is effective and efficient as visible from policies, administrative setup, appointment and service rules, procedures, etc
Supporting documents	Organogram of the institution (Appendix-I) List of all committees of the Institute and Governing Body of the institute (Appendix-II)

Cr 6 Coordinator



NAAC coordinator

Principal
Sanmati Engineering College
Washim

Appendix-I

Organization Chart

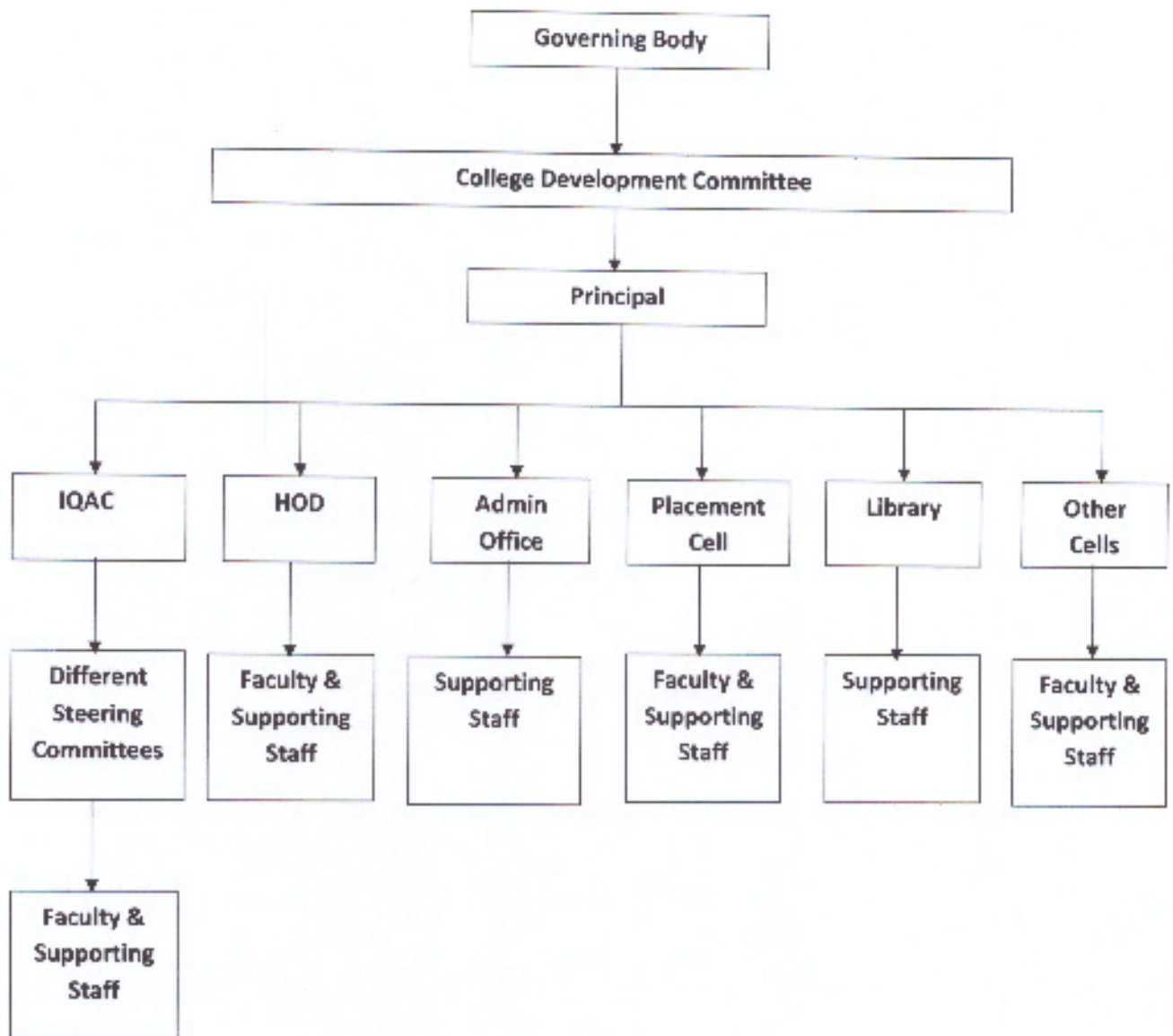
The Organizational Structure with various hierarchy levels has been demonstrated below:



Internal Organization Structure

Appendix-II

The various institutional level committees formed for the smooth functioning are listed as follows:

1. Internal Quality Assurance Cell (IQAC)
2. Anti-Ragging Committee
3. Committee for SC/ST
4. Women Grievance Cell/Women Internal Complaint Committee
5. Internal Grievance Committee/ Grievance Redressal Committee
6. Training and Placement Cell
7. Students Council
8. Library Committee
9. Cultural and Technical Committee
10. Alumni Association
11. Canteen Committee
12. Minority Committee
13. Committee for OBC
14. College Development Committee
15. Staff council

College Development Committee, IQAC, Governing body are the important institutional bodies of the institute which involves planning and execution of the developmental activities. Faculty appointments including teaching & non-teaching, Budget allocation, infrastructure developments, equipment's purchasing are some of the key agendas of these institutional bodies.



Mukund Education Society's

SANMATI ENGINEERING COLLEGE

Approval/Affiliation
A.I.C.T.E. New Delhi, D.T.E. Mumbai, Govt. of India
Sang Gadge Baba Ambedkar University (S.G.B.A.U.)
Aneravati, Maharashtra, India.

Address
N.H.151, Washim, Malagan Road, Navargaoan
Washim, Maharashtra, India - 444 505
Email: engineering@sanmati.in

Engineering U.G. and PG programmes
Contact Details
Phone: 925 184 1000, 925 294 1000
Fax: 07252 234502
Website: www.sanmati.in

Ref. No.

Date

GOVERNING BODY 2021-22

Sr. No.	Name	Designation
1	Adv. Vaishali M. Walchale	Chairman.
2	Mrs Vasudatai Gadekar	Trust Nominee Member
3	Mr. Shyam Walchale	Trust Nominee Member
4	Mrs. Vinita Masalkar	Trust Nominee Member
5	Dr. Sanjay Toshniwal	Trust Nominee Member
6	Mr. Sunil Kadam	Trust Nominee Member
7	Prof. N. M. Walchale	Faculty Member
8	Prof. K. R. Ghadge	Faculty Member
9	Prof. S.D. Kurhekar	Faculty Member
10	Dr. Priyadarshi Jaruhar	Principal as Member Secretary
11	Mr. Amit Dutta	DEO, Gr. I (WRO) Mumbai
12	Mr. Abhay Wagh	Member (D. T. E. Nominee)
13	Mr. Sandip Jain	Member Industrialist



OUR INSTRUCTION

- Sanmati Engineering College, Washim
- U. Pankuraj Pali Nursing College, Akola
- Sanmati College of Education, Washim
- Mohankaji Wadgaonkar College, Washim
- Sanmati Public School, Washim
- Sanmati Law College, Washim

PRESIDENT
SHRI MOHANLAL JAIN
SECRETARY
ADV. VAISHALI WALCHALE